HAMMARSTROM AGENCY

CV Edith Cardinal

Senast uppdaterad 2024-06-25 11:27

Personal data

Age 36
Length: 167 cm
Clothing size: S/M
Playing age: 25-35 år
Weight: 59 kg
Shoe size: 23
Eye Color: Brown
Hair color: Brown
Voice: Alto / Mezzo-belter
Physique: Medium

Edith Cardinal (CV 2024)

Education

Year	School	Education
2011 to 2013	Randolph College for the Performing Arts (Toronto)	Musical Theatre
2008 to 2010	College Lionel-Groulx	Musical Theatre
2005 to 2007	College Saint-Laurent (Montreal)	Classical ballet and modern dance (Graham and Limon)

Concert

HAMMARSTROM AGENCY

Production	Character/Role	Prod. Company

Stage

Year	Production	Character/Role	Prod. Company	Director
2023	Star Wars - a musical parody	Leia	Epic Productions	Catherine Bastien
2022	Brother 12	The woman follower	N/A	Belinda Peres
2022	A Chorus Line	Cassie	NUVO Theatre	Stefanie Ammendolea
2021	Le démon du midi	As herself (solo)	La Comedie de Montreal	Jamin Chtouki
2019 to 2024	10 ans de mariage	Lisa	La Comedie de Montreal	Jamin Chtouki
2020-2021	Ils s'aiment + Ils se sont aimés	Delphine	La Comedie de Montreal	Jamin Chtouki
2019 to 2022	L'Emmerdeuse	Elle	La Comedie de Montreal	Jamin Chtouki
2019 to 2023	Le Clan des divorcés	Stéphanie d'Humily de Malanpry	La Comedie de Montreal	Jamin Chtouki
2019-2020	The Vagina Monologues	As herself	La Comedie de Montreal	Jamin Chtouki
2014	Rent	Ensemble	Theatre La Vie Boheme	N/A
2013	Legally Blonde	Kate	Randolph College	Lezlie Wade
2012	If we were birds	The Pious One	Randolph College	Darlene Spencer
2011	Spring Awakening	Elsa	N/A	Christian-Philippe Consigny

Film/TV

Production	Character/Role	Prod. Company	Director
Nadia Butterfly	Extra	Nemesis Films	Pascale Plante
Ça finit bien la semaine	Samba Dancer	TVA	N/A
Les âges déboussolés	Extra	Télé-Québec (Canada)	Marie-Josée Cardinal
La Reine Rouge	Extra	Oliwood Films	Olivier Sabino and Martin Berardelli

Video/Music video

Production	Artist	Song	Role
Spectra Musique	Patrice Michaud	Le feu de chaque jour	The Ballerina

Voice over

Production	Character/Role	Prod. Company	Director
Lucifer Within Us	Sister Ada (main role/French)	Kitfox Games	Jongwoo Kim
Boyfriend Dungeon	Pocket the cat (French and English) / Valeria (French)	Kitfox Games	Tanya X. Short

Other

Year	Production	Position	Prod. Company
2011	NINE - The musical	Theatre Coach for musical theatre	L'Épopée Imaginaire

2015	A Midsummer Night's Dream - the musical adaptation	Theatre Coach for musical theatre	L'Épopée Imaginaire
2016	Evil dead - the musical	Theatre Coach for musical theatre	L'Épopée Imaginaire
2017	Harry Potter - the musical parody	Theatre Coach for musical theatre	L'Épopée Imaginaire
2014	FAME	Choreographer	L'Épopée Imaginaire
2017-2018	The Addams Family	Assistant-Choreographer	WISTA
2018-2019	Bonnie and Clyde - the musical	Assistant-Choreographer	Contact Theatre
2019-2020	Chicago - the musical	Assistant-Choreographer	Contact Theatre
2022-2023	Reefer Madness - the musical	Assistant-Choreographer	Contact Theatre
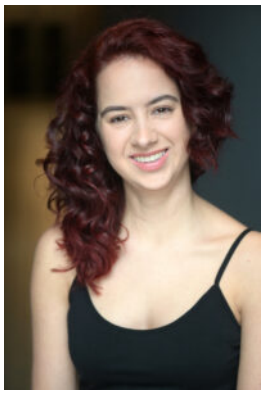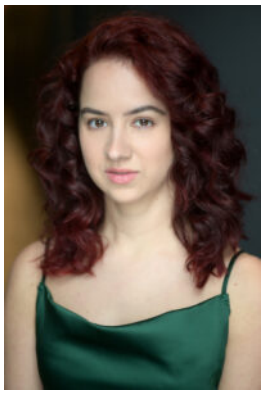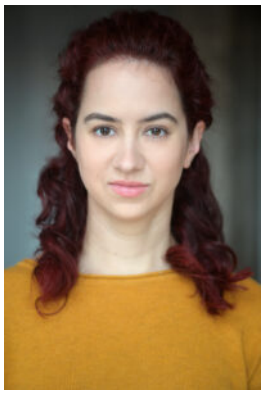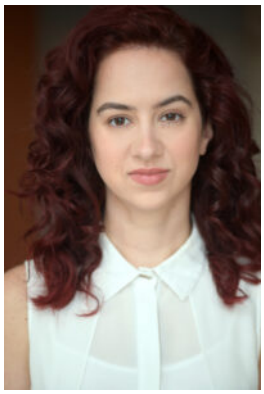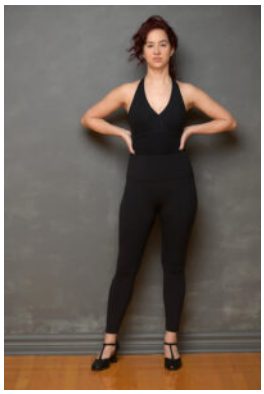
Images